INDEX

Index to volume 170
July 1990 to
December 1990

AA	Applications in accounting
F	Focus on industry
I	International business
M	Micros/technology
MAS	Management advisory services
NR	News report
PA	For the practicing auditor
PF	Practitioners forum
PFP	Personal financial planning
TA	From the Tax Adviser
WU	Washington update

AUTHORS

Alerding, Michael P. and Schmutte, James
Accounting professors: a valuable resource. (PF) October, p. 138.

Amer, Tarek S. and Bain, Craig E.
Making small business planning easier. July, p. 53.

Antonio, James F. and Hay, Leon E.
What users want in government financial reports. August, p. 91.

Axline, Larry L.
(The) bottom line on ethics. December, p. 87.

Bain, Craig E. and Amer, Tarek S.
Making small business planning easier. July, p. 53.

Baldwin, Robert; Plunkett, Linda M.; and Herring, Rebecca B.
Dealing with the tax consequences of a natural disaster. August, p. 50.

Baliga, Wayne J.
Legal scene. July, p. 20; August, p. 31; September, p. 29; October, p. 29; November, p. 28; December, p. 23.

Barber, Barry and Blanco-Best, Mimi
SAS no. 55–help has arrived. (PA) September, p. 107.

Barrett, Gene R.
Fred Goldberg: shaping a more responsive IRS. October, p. 62.
New AICPA chairman sets an agenda for the nineties. December, p. 83.
Survival tactics for a business slowdown. November, p. 40.
What 1992 means to small and midsized businesses. July, p. 63.
Where small and midsized companies can find export help. September, p. 46.

Beischel, Mark E.
Improving production with process value analysis. September, p. 53.

Bernstein, Phyllis J.; Verschoor, Curtis C.; and Goldberg, William J.
Financial adviser regulation alert. September, p. 59.

Biebl, Andrew; Burge, Marianne; Paul, Herbert; and Willens, Robert
Tax briefs. July, p. 22; August, p. 26.

Biebl, Andrew R; Willens, Robert; Burge, Marianne; Kral, Kenneth; Dionne, Marylouise; and Paul, Herbert M.
Tax briefs. September, p. 24; October, p. 21; November, p. 24; December, p. 25.

Billings, B. Anthony and McGill, Gary A.
Uniform capitalization rules and inventory planning. (F) July, p. 119.

Black, Randall J.
Auditors and bank examiners: a new era of cooperation. September, p. 77.

Blanco-Best, Mimi and Barber, Barry
SAS no. 55–help has arrived. (PA) September, p. 107.

Bline, Dennis M. and Flicker, Scott R.
Managing foreign currency exchange risk. (F) August, p. 128.

Burge, Marianne; Kral, Kenneth; Dionne, Marylouise; Paul, Herbert M.; Biebl, Andrew, R.; and Willens, Robert
Tax briefs. September, p. 24; October, p. 21; November, p. 24; December, p. 25.

Burge, Marianne; Paul, Herbert; Willens, Robert; and Biebl, Andrew
Tax briefs. July, p. 22; August, p. 26.

Campbell, Terry
Technology update: group decision support systems. July, p. 47.

Campbell, Terry L. and Spitzer, Suzanne M.
Ten network traps to avoid. December, p. 40.

Causey, Denzil and McNair, Frances M.
(The) new civil tax penalty structure. August, p. 43.

Cheatham, Carole
Updating standard cost systems. December, p. 57.

Cheney, Glenn Alan
How Brazil's accountants cope with inflation. (I) August, p. 125.
Western accounting arrives in eastern Europe. September, p. 40.

Compton, Nina H. and Scribner, Edmund
Furnishing employee references–some cautions to the practitioner. (PF) November, p. 151.

Cox, Michael A. and Cummings, William
Personal information managers: useful tools for accountants. (M) October, p. 125.

Craig, Thomas R.
Combining prior and current misstatements when evaluating audit findings. (PA) July, p. 103.

Cummings, William and Cox, Michael A.
Personal information managers: useful tools for accountants. (M) October, p. 125.

Daidone, John
State societies and the Institute's new CPE requirement. November, p. 87.

Dionne, Marylouise; Paul, Herbert M.; Biebl, Andrew R.; Willens, Robert; Burge, Marianne; and Kral, Kenneth
Tax briefs. September, p. 24; October, p. 21; November, p. 24; December, p. 25.

Doyle, Jr., Robert J. and Leimberg, Stephan R.
(The) benefits of GRITs. (PFP) August, p. 120.

Elam, Rick
Special report–will there be a shortage of CPAs? (NR) August, p. 19.

Eveloff, Sheldon H. and Faigus, Martin L.
What clients need to know about software piracy. (MAS) November, p. 134.

Faigus, Martin L. and Eveloff, Sheldon H.
What clients need to know about software piracy. (MAS) November, p. 134.

Farmer, Larry E. and Thomas, Paula B.
OPEB: improved reporting or the last straw? November, p. 102.

Fiore, Nicholas J.
Accounting for employee expenses. (TA) July, p. 12.
Covenants not to compete. (TA) November, p. 12.
Rental of residences. (TA) September, p. 12.
S shareholders: compensation vs. distributions. (TA) August, p. 12.
Sweet charity. (TA) October, p. 12.
Taking stock of losses. (TA) December, p. 12.

Fish, Gary L.
Marketing and membership. (PF) July, p. 125.

Flicker, Scott R. and Bline, Dennis M.
Managing foreign currency exchange risk. (F) August, p. 128.

Flintall, Virginia L. and Mitchell, Bert N.
(The) status of the black CPA: twenty year update. August, p. 59.

Forrester, Robert
Are your not-for-profit clients ready for compliance auditing? July, p. 70.

Gallagher, James S.
MAS by CPAs for CPAs. (MAS) July, p. 131.

Goldberg, William J.; Bernstein, Phyllis J.; and Verschoor, Curtis C.
Financial adviser regulation alert. September, p. 59.

Hay, Leon E. and Antonio, James F.
What users want in government financial reports. August, p. 91.

Herring, Rebecca B.; Baldwin, Robert; and Plunkett, Linda M.
Dealing with the tax consequences of a natural disaster. August, p. 50.

Hooks, Karen L.
Let's give alternative work schedules a chance. July, p. 81.

Jaiven, Mitchell and Rosenfield, Paul
Reporting on employee stock compensation plans: case not closed. December, p. 73.

Kautter, David J. and Weinberger, Mark A.
"SERPs" up: retirement benefits for senior executives. November, p. 94.

Klein, Robert J. and Shenkman, Martin M.
What's happening to the American dream house? December, p. 50.

Kral, Kenneth; Dionne, Marylouise; Paul, Herbert M.; Biebl, Andrew R.; Willens, Robert; and Burge, Marianne
Tax briefs. September, p. 24; October, p. 21; November, p. 24; December, p. 25.

Kvint, Vladimir
Moscow learns the language of business. November, p. 114.

Lach, Linda A. and Schindler, Eric L.
Can I get CPE for that? October, p. 99.

Leimberg, Stephan R. and Doyle, Jr., Robert J.
(The) benefits of GRITs. (PFP) August, p. 120.

Levites, Jim B.
Mark-to-market: Freddie Mac's fourth financial statement. October, p. 78.

Lewison, John E.
Special report–the Mideast crisis raises questions about reservists' jobs and benefits. (NR) November, p. 20.

McCabe, R. K.
(A) quality review checklist. September, p. 69.

McCracken, L. Jean
(An) attention-getting marketing strategy. (PF) September, p. 129.

McEachern, Douglas J.
(The) outlook for the thrift industry: a survivor's guide. November, p. 49.

McGill, Gary A. and Billings, B. Anthony
Uniform capitalization rules and inventory planning. (F) July, p. 119.

McNair, Frances M. and Causey, Denzil
(The) new civil tax penalty structure. August, p. 43.

Mann, Gary J. and Putnam, Karl B.
Motivating and managing staff groups. (PF) December, p. 108.

Margolis, Bruce S.
Getting started in eminent domain valuations. December, p. 63.

Melton, Darvin C.
Information at your fingertips. December, p. 42.

Meulmester, David G. and Wiesner, Philip J.
Finally, guidance on like-kind exchanges (part 1). October, p. 50.
Finally, guidance on like-kind exchanges (part 2). November, p. 76.

Miller, Stephen H.
William Lavin: new financial vision for the old five & dime. August, p. 81.

Mingle, Curt
Strategic planning: what CPAs need to know. July, p. 32.

Mitchell, Bert N. and Flintall, Virginia, L.
(The) status of the black CPA: twenty year update. August, p. 59.

Moskowitz, Robert
Office equipment for the modern practitioner. August, p. 70.
Considering a computer network? December, p. 34.

Paul, Herbert; Willens, Robert; Biebl, Andrew; and Burge, Marianne
Tax briefs. July, p. 22; August, p. 26.

Paul, Herbert M.; Biebl, Andrew R.; Willens, Robert; Burge, Marianne; Kral, Kenneth; and Dionne, Marylouise
Tax briefs. September, p. 24; October, p. 21; November, p. 24; December, p. 25.

Person, Stanley
Yearend planning for individuals and small businesses. November, p. 60.

Plunkett, Linda M.; Herring, Rebecca B.; and Baldwin, Robert
Dealing with the tax consequences of a natural disaster. August, p. 50.

Powell, Barry L.
International social security agreements increase income for overseas employers. (I) July, p. 111.

Putnam, Karl B. and Mann, Gary J.
Motivating and managing staff groups. (PF) December, p. 108.

Ranweiler, Robert J.
Managing a profitable tax practice. October, p. 44.

Rattiner, Jeffrey H.
Disability income: the forgotten insurance. (PFP) December, p. 113.

Reimel, J. Christopher
Taxes made easier through technology. October, p. 47.

Reiss, Howard
Information for profit. (MAS) September, p. 112.

Rosenfield, Paul and Jaiven, Mitchell
Reporting on employee stock compensation plans: case not closed. December, p. 73.

Russell, Lee C.
How to value covenants not to compete. September, p. 85.

Schindler, Eric L. and Lach, Linda A.
Can I get CPE for that? October, p. 99.

Schmutte, James and Alerding, Michael P.
Accounting professors: a valuable resource. (PF) October, p. 138.

Scribner, Edmund and Compton, Nina H.
Furnishing employee references–some cautions to the practitioner. (PF) November, p. 151.

Searfoss, D. Gerald and Weiss, Judith Fellner
Current value reporting for real estate. October, p. 69.

Seidner, Alan G.
Investing excess cash: reducing speculation. October, p. 90.

Shagin, Scott
Using a durable power of attorney. (PFP) October, p. 119.

Shenkman, Martin M. and Klein, Robert J.
What's happening to the American dream house? December, p. 50.

Spitzer, Suzanne M.
Directions in optical storage. (M) September, p. 123.

Spitzer, Suzanne M. and Campbell, Terry L.
Ten network traps to avoid. December, p. 40.

Sprohge, Hans and Talbott, John
How contribution margin analysis helped André's salon. (AA) August, p. 110.

Talbott, John and Sprohge, Hans
How contribution margin analysis helped André's salon. (AA) August, p. 110.

Thomas, Paula B. and Farmer, Larry E.
OPEB: improved reporting or the last straw? November, p. 102.

Thurow, Lester C.
GATT is dead. September, p. 36.

Verschoor, Curtis C.; Goldberg, William J.; and Bernstein, Phyllis J.
Financial adviser regulation alert. September, p. 59.

Weinberger, Mark A. and Kautter, David J.
"SERPs" up: retirement benefits for senior executives. November, p. 94.

Weiss, Judith Fellner and Searfoss, D. Gerald
Current value reporting for real estate. October, p. 69.

Wiesner, Philip J. and Meulmester, David G.
Finally, guidance on like-kind exchanges (part 1). October, p. 50.
Finally, guidance on like-kind exchanges (part 2). November, p. 76.

Willens, Robert
Innovative financial products: tax aspects. November, p. 71.

Willens, Robert; Biebl, Andrew; Burge, Marianne; and Paul, Herbert
Tax briefs. July, p. 22; August, p. 26.

Willens, Robert; Burge, Marianne; Kral, Kenneth; Dionne, Marylouise; Paul, Herbert M.; and Biebl, Andrew R.
Tax briefs. September, p. 24; October, p. 21; November, p. 24; December, p. 25.

SUBJECTS

Accountancy profession
See also News report
FTC order concerning restraints on CPAs. October, p. 35.
(The) status of the black CPA: twenty year update. Bert N. Mitchell and Virginia L. Flintall. August, p. 59.
Western accounting arrives in eastern Europe. Glenn Alan Cheney. September, p. 40.

Accounting policies, principles and standards
See also News report
Recent EITF actions
Current value reporting for real estate. D. Gerald Searfoss and Judith Fellner Weiss. October, p. 69.
Investing excess cash: reducing speculation. Alan G. Seidner. October, p. 90.
Mark-to-market: Freddie Mac's fourth financial statement. Jim B. Levites. October, p. 78.
OPEB: improved reporting or the last straw? Paula B. Thomas and Larry E. Farmer. November, p. 102.
Reporting on employee stock compensation plans: case not closed. Paul Rosenfield and Mitchell Jaiven. December, p. 73.

American Institute of CPAs
See also Inside AICPA
News report
Washington update
New AICPA chairman sets an agenda for the nineties. Gene R. Barrett. December, p. 83.
(A) quality review checklist. R. K. McCabe. September, p. 69.

Applications in accounting; a department
How contribution margin analysis helped André's salon. Hans Sprohge and John Talbott. August, p. 110.

Auditing and auditors
See also For the practicing auditor
News report
Official releases
Washington update
Auditors and bank examiners: a new era of cooperation. Randall J. Black. September, p. 77.
(The) outlook for the thrift industry: a survivor's guide. Douglas J. McEachern. November, p. 49.

Banks and banking
Auditors and bank examiners: a new era of cooperation. Randall J. Black. September, p. 77.
(The) outlook for the thrift industry: a survivor's guide. Douglas J. McEachern. November, p. 49.

Coming events; a department
July, p. 150; August, p. 142; September, p. 153; October, p. 157; November, p. 166; December, p. 161.

Computers
See also Micros/technology
News report
Considering a computer network? Robert Moskowitz. December, p. 34.
Information at your fingertips. Darvin C. Melton. December, p. 42.
Making small business planning easier. Tarek S. Amer and Craig E. Bain. July, p. 53.
Office equipment for the modern practitioner. Robert Moskowitz. August, p. 70.
Taxes made easier through technology. J. Christopher Reimel. October, p. 47.
Technology update: group decision support systems. Terry Campbell. July, p. 47.
Ten network traps to avoid. Suzanne M. Spitzer and Terry L. Campbell. December, p. 40.

What clients need to know about software piracy. Sheldon H. Eveloff and Martin L. Faigus. (MAS) November, p. 134.

Current reading; a department
July, p. 136; August, p. 131; September, p. 135; December, p. 122.

Education
See also News report
Can I get CPE for that? Eric L. Schindler and Linda A. Lach. October, p. 99.
State societies and the Institute's new CPE requirement. John Daidone. November, p. 87.

Exposure drafts outstanding; a department
July, p. 146; August, p. 138; September, p. 149; October. p. 151; November, p. 162; December, p. 157.

Financial Accounting Standards Board
See also News report
OPEB: improved reporting or the last straw? Paula B. Thomas and Larry E. Farmer. November, p. 102.
Reporting on employee stock compensation plans: case not closed. Paul Rosenfield and Mitchell Jaiven. December, p. 73.

Financial instruments
See also News report
Innovative financial products: tax aspects. Robert Willens. November, p. 71.

Focus on industry; a department
Managing foreign currency exchange risk. Scott R. Flicker and Dennis M. Bline. August, p. 128.
Uniform capitalization rules and inventory planning. B. Anthony Billings and Gary A. McGill. July, p. 119.

For the practicing auditor; a department
Combining prior and current misstatements when evaluting audit findings. Thomas R. Craig. July, p. 103.
SAS no. 55–help has arrived. Barry Barber and Mimi Blanco-Best. September, p. 107.

From the Tax Adviser; a department
Accounting for employee expenses. Nicholas J. Fiore. July, p. 12.
Covenants not to compete. Nicholas J. Fiore. November, p. 12.
Rental of residences. Nicholas J. Fiore. September, p. 12.
S shareholders: compensation vs. distributions. Nicholas J. Fiore. August, p. 12.
Sweet charity. Nicholas J. Fiore. October, p. 12.
Taking stock of losses. Nicholas J. Fiore. December, p. 12.

Government accounting and auditing
See also News report
Official releases
Washington update
Are your not-for-profit clients ready for compliance auditing? Robert Forrester. July, p. 70.
What users want in government financial reports. Leon E. Hay and James F. Antonio. August, p. 91.

Industry
See also Focus on industry
News report
Improving production with process value analysis. Mark E. Beischel. September, p. 53.
Investing excess cash: reducing speculation. Alan C. Seidner. October, p. 90.
(The) outlook for the thrift industry: a survivor's guide. Douglas J. McEachern. November, p. 49.
Strategic planning: what CPAs need to know. Curt Mingle. July, p. 32.
Updating standard cost systems. Carole Cheatham. December, p. 57.
William Lavin: new financial vision for the old five & dime. Stephen H. Miller. August, p. 81.

Inside AICPA; a department
July, p. 30; August, p. 37; October, p. 143; November, p. 143.

Internal Revenue Service
See also News report
Washington update
Finally, guidance on like-kind exchanges (part 1). Philip J. Wiesner and David G. Meulmester. October, p. 50.
Finally, guidance on like-kind exchanges (part 2). Philip J. Wiesner and David G. Meulmester. November, p. 76.
Fred Goldberg: shaping a more responsive IRS. Gene R. Barrett. October, p. 62.
"SERPs" up: retirement benefits for senior executives. David J. Kautter and Mark A. Weinberger. November, p. 94.

International
See also News report
GATT is dead. Lester C. Thurow. September, p. 36.
Moscow learns the language of business. Vladimir Kvint. November, p. 114.
Western accounting arrives in eastern Europe. Glenn Alan Cheney. September, p. 40.
What 1992 means to small and midsized businesses. Gene R. Barrett. July, p. 63.
Where small and midsized companies can find export help. Gene R. Barrett. September, p. 46.

International business; a department
How Brazil's accountants cope with inflation. Glenn Alan Cheney. August, p. 125.
International social security agreements increase income for overseas employers. Barry L. Powell. July, p. 111.

Legal issues and legislation
See News report
Washington update

Letter from the president; a department
July, p. 4; September, p. 4.

Letters; a department
Business interruption insurance. Joseph Segal. September, p. 15.
Going solo. Richard J. Mole. October, p. 15.
Life insurance. Philip Zimmerman. September, p. 15.
More on the status of black CPAs. Robyn T. Elliott. December, p. 16.
Natural business year. Mark Higgins. November, p. 15.
Not-for-profits and compliance auditing. John B. Lilja. October, p. 15.
(The) status of the black CPA. John R. Murphy III. November, p. 15.
Tax "bubble"—hot air? Arthur S. Hoffman. E. Martin Davidoff. December, p. 15.
Tax complexity. Dan Rostenkowski. August, p. 15.

Management advisory services
See also News report
Getting started in eminent domain valuations. Bruce S. Margolis. December, p. 63.

Management advisory services; a department
Information for profit. Howard Reiss. September, p. 112.
MAS by CPAs for CPAs. James S. Gallagher. July, p. 131.
What clients need to know about software piracy. Sheldon H. Eveloff and Martin L. Faigus. November, p. 134.

Management of an accounting practice
See also Practitioners forum
Information at your fingertips. Darvin C. Melton. December, p. 42.
Let's give alternative work schedules a chance. Karen L. Hooks. July, p. 81.
Managing a profitable tax practice. Robert J. Ranweiler. October, p. 44.
(A) quality review checklist. R. K. McCabe. September, p. 69.
Strategic planning: what CPAs need to know. Curt Mingle. July, p. 32.

Micros/technology; a department
Directions in optical storage. Suzanne M. Spitzer. September, p. 123.
Personal information managers: useful tools for accountants. Michael A. Cox and William Cummings. October, p. 125.

News report; a department

AAME reports on annual CPA marketing survey. October, p. 19.
Accounting education change commission issues report. November, p. 19.
Adam Smith goes to Moscow. August, p. 22.
AICPA adopts rules of conduct under FTC final order. November, p. 31.
AICPA report urges more uniform state tax rules. September, p. 19.
Audit and accounting guide service available. December, p. 21.
...career outlook remains strong for public accounting graduates. October, p. 18.
Cash deal closings hit all-time low. August, p. 22.
CEO healthcare concern grows. September, p. 22.
Changing foreign investment patterns for Japan. October, p. 30.
Companies prepare for fluctuating work force. November, p. 18.
Consumer confidence drops. November, p. 19.
Controllers gloomy on business outlook. December, p. 19.
Council rules on commissions and contingent fees. August, p. 17.
CPA exam graders needed. October, p. 31.
CPA job market turns soft, but... October, p. 18.
Credit available for most small businesses. August, p. 24.
Disclosure of litigation contingencies faulted. July, p. 15.
EC M&A activity up sharply despite U.S. pullback. July, p. 19.
EC monetary union may be delayed. December, p. 22.
EC resists slump in global merger volume. September, p. 21.
EC to study CPA firm competition. September, p. 21.
ecu etiquette–lower case, please. July, p. 19.
Educator honored. September, p. 20.
Employers shift more health plan costs to employees. July, p. 18.
European population will age in 1990s. September, p. 22.
European trade growth bolsters U.S. economy. October, p. 30.
Fear of lawsuits limits midsized firms' services. November, p. 17.
Fee survey finds wide compliance with Fourth Directive. August, p. 20.
Future jobs. August, p. 21.
GASB on reporting effectiveness of government services. December, p. 21.
Global M&A activity. November, p. 20.
Goldberg to address fall tax division meeting. October, p. 20.
Golden parachute agreements. November, p. 17.
Healy chosen for accounting literature award. November, p. 19.
How close does the deficit come to meeting budget targets? September, p. 21.
How much foreign holdings of U.S. assets grew in the 1980s. December, p. 22.
How multinational companies are preparing for 1992. August, p. 20.
How old is an average board of directors? November, p. 22.
How to build an ecu. November, p. 21.
IASC approves new standard for banks. September, p. 22.
IFAC issues ethics guidelines for accountants. September, p. 22.
IFAC issues guideline on internal controls. October, p. 30.
Inflation may top wage gains in 1991. November, p. 18.
Japanese recession projected for 1991. July, p. 19.
Joint CPA firm to be formed with China. August, p. 21.
Latest Veribanc banking indicators are mixed. October, p. 18.
Legal scene. Wayne J. Baliga. July, p. 20; August, p. 31; September, p. 29; October, p. 29; November, p. 28; December, p. 23.
Limit on ad expenses deductions opposed. November, p. 23.
M&A activity sags in most areas. December, p. 19.
(A) new alternative for entering the EC market. July, p. 19.
New CPE requirements. July, p. 16.
New NAA president. September, p. 21.
New survey report on state corporate tax uniformity. August, p. 24.
No change in capital spending by midsized companies. November, p. 18.
1990 pay levels for selected human resources positions. September, p. 20.
Officers elected, awards presented at AAA meeting. November, p. 23.
OPIC forms new fund to finance eastern Europe ventures. August, p. 21.
Parental leave. November, p. 23.
Partnership awarded in sex bias case. August, p. 17.
PCPS small business poll finds concern over cash flow. July, p. 16.
Pension investment getting more aggressive. October, p. 30.
Proposal to strengthen going concern warning. August, p. 18.
Rimerman to act as chairman of AICPA board. September, p. 20.
Rising worker illiteracy worries employers. December, p. 20.
Rules emerge for aiding East German economic recovery. November, p. 21.
Salary growth to exceed inflation as economy slows. September, p. 19.
Salary increases to remain moderate. December, p. 20.
Schedule for climbing the corporate ladder. July, p. 17.
Seasonal workload increases for small practitioners. July, p. 17.
Severe job loss ahead in Germany. October, p. 31.
Shenkir new president of AASCB. August, p. 20.
Slowdown forecast for world business. December, p. 21.
Slower 1990 growth for world economies. November, p. 19.
Small business job growth tops large companies. October, p. 19.
Small business outlook is dreary. October, p. 17.
Small business privatization saves government money. August, p. 22.
Special report—the Mideast crisis raises questions about reservists' jobs and benefits. John E. Lewison. November, p. 20.
Special report—will there be a shortage of CPAs? Rick Elam. August, p. 19.
State and local tax burden jumps again. October, p. 20.
Supermajority vote approved for new FASB standards. August, p. 18.
Tax briefs. Herbert Paul, Robert Willens, Andrew Biebl and Marianne Burge. July, p. 22; August, p. 26.
Tax briefs. Herbert M. Paul, Andrew R. Biebl, Robert Willens, Marianne Burge, Kenneth Kral and Marylouise Dionne. September, p. 24; October, p. 21; November. p. 24; December, p. 25.
Tax return filings, 1990 to 1997. October, p. 22.
Three new statements issued by GASB. July, p. 18.
Uruguay trade talks crucial to U.S. GNP. December, p. 21.
U.S. companies increase overseas investments. December, p. 22.
U.S. population without health insurance, by work status, 1988. October, p. 30.
Veribanc report shows slow progress on problem thrifts. December, p. 20.
What do employees think their benefit package is worth? November, p. 19.
Where to expect recruiting problems in five years. December, p. 19.
Which rate is worse–social security or income tax? August, p. 18.
Williams named outstanding educator. August, p. 17.

Official releases; a department

Auditing interpretations. July, p. 143.
Ethics interpretations and rulings. November, p. 159.
SSARS interpretations. September, p. 145.
Statement of financial accounting standards no. 104—statement of cash flows—net reporting of certain cash receipts and cash payments and classification of cash flows from hedging transactions. December, p. 134.
Statement of financial accounting standards no. 105—disclosure of information about financial instruments with off-balance-sheet risk and financial instruments with concentrations of credit risk. December, p. 140.

Pensions and retirement

See also News report
Washington update

"SERPs" up: retirement benefits for senior executives. David J. Kautter and Mark A. Weinberger. November, p. 94.

Personal financial planning
See also News report
Financial adviser regulation alert. Curtis C. Verschoor, William J. Goldberg and Phyllis J. Bernstein. September, p. 59.
What's happening to the American dream house? Robert J. Klein and Martin M. Shenkman. December, p. 50.

Personal financial planning; a department
(The) benefits of GRITs. Stephan R. Leimberg and Robert J. Doyle, Jr. August, p. 120.
Disability income: the forgotten insurance. Jeffrey H. Rattiner. December, p. 113.
Using a durable power of attorney. Scott Shagin. October, p. 119.

Practitioners forum; a department
Accounting professors: a valuable resource. James Schmutte and Michael P. Alerding. October, p. 138.
(An) attention-getting marketing strategy. L. Jean McCracken. September, p. 129.
Furnishing employee references—some cautions to the practitioner. Nina H. Compton and Edmund Scribner. November, p. 151.
Marketing and membership. Gary L. Fish. July, p. 125.
Motivating and managing staff groups. Gary J. Mann and Karl B. Putnam. December, p. 108.

Professional ethics
See also News report
(The) bottom line on ethics. Larry L. Axline. December, p. 87.
FTC order concerning restraints on CPAs. October, p. 35.

Qs&As quality review; a department
Guidelines: on-site reviews; scheduling; eligibility; deficiencies; and preparation. December, p. 118.

Qs&As technical hotline; a department
General business combinations, purchase methods and other reporting requirements. November, p. 129.
Issues concerning the disclosure of funds held in trust and asset value assignment. October, p. 111.
Issues concerning the Single Audit Act of 1984, colleges and universities and proprietorships. July, p. 95.
Issues concerning the Single Audit Act of 1984, colleges and universities, proprietorships and partnerships. August, p. 104.
Not-for-profit entities and related parties. September, p. 100.
Questions concerning pooling of interests method, specialized organizational problems and S corporations. December, p. 103.

Recent EITF actions; a department
Accounting for extended warranty contracts. August, p. 101.
Collateralized mortgage obligations (CMOs). November, p. 123.
Divestment of low-grade securities and accounting for goodwill. September, p. 94.
"Double-dip" tax benefit leases. October, p. 106.
Pension liability financial instruments disclosures. December, p. 95.
Sale-leaseback costs and gain on exchange of assets. July, p. 89.

Securities and Exchange Commission
See Washington update

Small business
See also News report
Making small business planning easier. Tarek S. Amer and Craig E. Bain. July, p. 53.
Strategic planning: what CPAs need to know. Curt Mingle. July, p. 32.
Survival tactics for a business slowdown. Gene R. Barrett. November, p. 40.
What 1992 means to small and midsized businesses. Gene R. Barrett. July, p. 63.
Where small and midsized companies can find export help. Gene R. Barrett. September, p. 46.
Yearend planning for individuals and small businesses. Stanley Person. November, p. 60.

Tax and tax planning
See also From the Tax Adviser
News report
Washington update
Dealing with the tax consequences of a natural disaster. Robert Baldwin, Linda M. Plunkett and Rebecca B. Herring. August, p. 50.
Finally, guidance on like-kind exchanges (part 1). Philip J. Wiesner and David G. Meulmester. October, p. 50.
Finally, guidance on like-kind exchanges (part 2). Philip J. Wiesner and David G. Meulmester. November, p. 76.
Fred Goldberg: shaping a more responsive IRS. Gene R. Barrett. October, p. 62.
How to value covenants not to compete. Lee C. Russell. September, p. 85.
Innovative financial products: tax aspects. Robert Willens. November, p. 71.
Managing a profitable tax practice. Robert J. Ranweiler. October, p. 44.
(The) new civil tax penalty structure. Denzil Causey and Frances M. McNair. August, p. 43.
"SERPs" up: retirement benefits for senior executives. David J. Kautter and Mark A. Weinberger. November, p. 94.
Taxes made easier through technology. J. Christopher Reimel. October, p. 47.
Yearend planning for individuals and small businesses. Stanley Person. November, p. 60.

Washington update; a department
Academic accounting fellow selected; end-of-year deadline for professionals. December, p. 29.
Accountant–client privilege bill introduced. July, p. 28.
AICPA opposes Boucher bill in House testimony. September, p. 31.
AICPA seeks to strengthen Glenn bill on federal financial management. September, p. 31.
AICPA testifies on Pryor pension simplification bill. October, p. 41.
AICPA urges Senate to repeal 2036(c). September, p. 31.
AICPA urges stronger measures to improve federal financial management. December, p. 30.
Bills modify IRS fiscal year rules. October, p. 41.
CBO expects deficit of $163.4 billion. December, p. 29.
Congress looking at pension reform proposals. July, p. 26.
Congress mulls over RTC funding requests. December, p. 31.
Conyers previews CFO legislation at AICPA conference. October, p. 41.
CPA named assistant IG at International Development Agency. November, p. 34.
CPA named deputy inspector general at GSA. August, p. 34.
CPAs may be affected by House crime bill. September, p. 32.
Election campaign fund going broke. November, p. 36.
FDIC specifies documents for external auditors. November, p. 34.
Funding requested for federal fiscal reform. November, p. 34.
GAO faults GAAP in report on bank losses. November, p. 34.
Government thrift bailout moving slowly. December, p. 30.
House subcommittee approves RICO reform bill. October, p. 41.
Improvements recommended in ERISA audits. August, p. 34.
Internal controls amendment supported by AICPA. December, p. 29.
Labor department endorses AICPA draft audit. December, p. 29.
Repeal of 2036(c) supported by AICPA. July, p. 26.
SBA launches educational campaign. November, p. 35.
SEC adopts easier rules for private placement resale. July, p. 26.
SEC establishes emerging markets advisory committee. August, p. 34.
SEC revises employee benefit plan regs. August, p. 34.
Tax bubble–hot air? August, p. 34.
White House seeks applicants for fellowship program. October, p. 42.

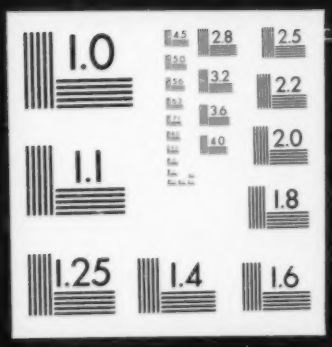
1.0
2.8
2.5
3.2
2.2
3.6
2.0
4.0
1.1
1.8
1.25
1.4
1.6